DeSoto News Flash

For the Week of March 3, 2020, through March 10, 2020

Imagine. DeSoto, TX

A COMMUNITY CULTURAL PLAN for the City of DeSoto

Get Involved In the Conversation

CITY OF DESOTO

http://imaginedesoto.com

Community Conversations

Complete the survey on imaginedesoto.com

Attend one or more of our community meetings:
10:00 - AM Saturday - March 7, 2020
Multi-Purpose Room DeSoto Public Library

Saturday, May 9, 2020
SAVE THE DATE
Artists' Day & Showcase

Check imaginedesoto.com often for additional information

Follow Imagine DeSoto on social media @artsdesoto

DeSoto Arts Commission
211 E. Pleasant Run Rd
kathy.jones@desototexas.gov
972-230-9648

DeSoto Public Library
Friendly Service, Empowered Futures.

AARP TAX AIDE

EVERY WEDNESDAY, FEBRUARY 5, 2020 THROUGH APRIL 15, 2020

11:00 AM - 3:00 PM

Volunteers from the AARP Tax-Aide service will assist seniors with their tax returns

AARP Tax help is a first come first served service and does not take appointments.
Please bring last year's tax return, your social security card and any records needed for filing your 2019 tax return.

For more information, call the library at 972.230.9661 or visit the library's webpage at **www.desotolibrary.info**

M/WBE & Local Business Workshop

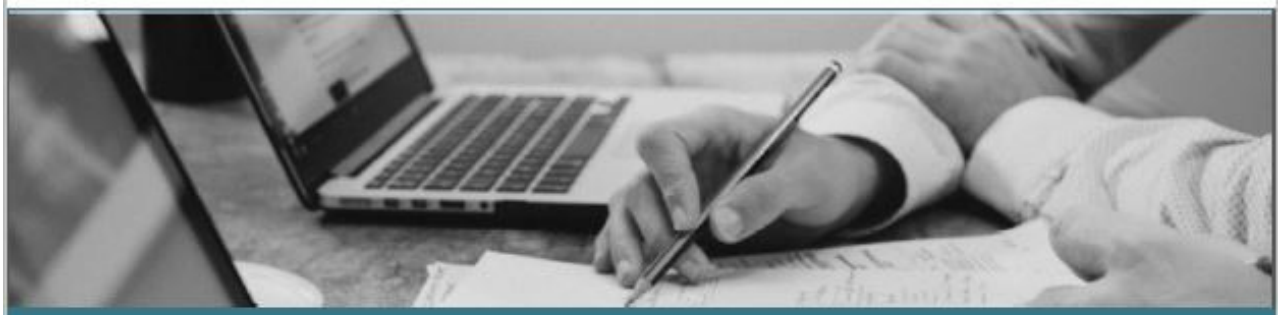

Host: City of DeSoto
Participating Cities: Cedar Hill, Duncanville & Lancaster

Learn how to do business with the cities and get information about upcoming procurement opportunities.

Thursday, March 26, 2020
5:30 - 7PM

CITY OF DESOTO, BLUEBONNET ROOM
CIVIC CENTER AT CITY HALL
211 EAST PLEASANT RUN ROAD, DESOTO TX 75115

Put your health first.

MEDICARE
INFORMATION SESSION

Thursdays
February 6 / March 5 / April 2, 2020
11:00 am

Join advisor Le Yung for this informational session to answer all of your Medicare questions.

How to qualify & apply for Medicare
Cost of Medicare
What are the Medicare benefits
and more.

For more information call the DeSoto Public Library at 972.230.9661 or visit the library's webpage at **www.desotolibrary.info**

DeSoto Public Library
Friendly Service. Empowered Futures.

Veterans Benefit Forum

Featuring information on Veteran Owned Businesses

DeSoto's Veterans Affairs Committee is partnering with North Texas VA Outreach Services and the DAV to bring VA representatives to DeSoto on a monthly basis. If you need help with applying for benefits, have been denied benefits or just have questions, please attend our Veterans Benefit Forum. Please bring your DD214.

For more information, please call 972-230-9648

Grow DeSoto Market Place
324 E. Belt Line Road • DeSoto, TX
March 21, 2020 • 10 am to 1 pm

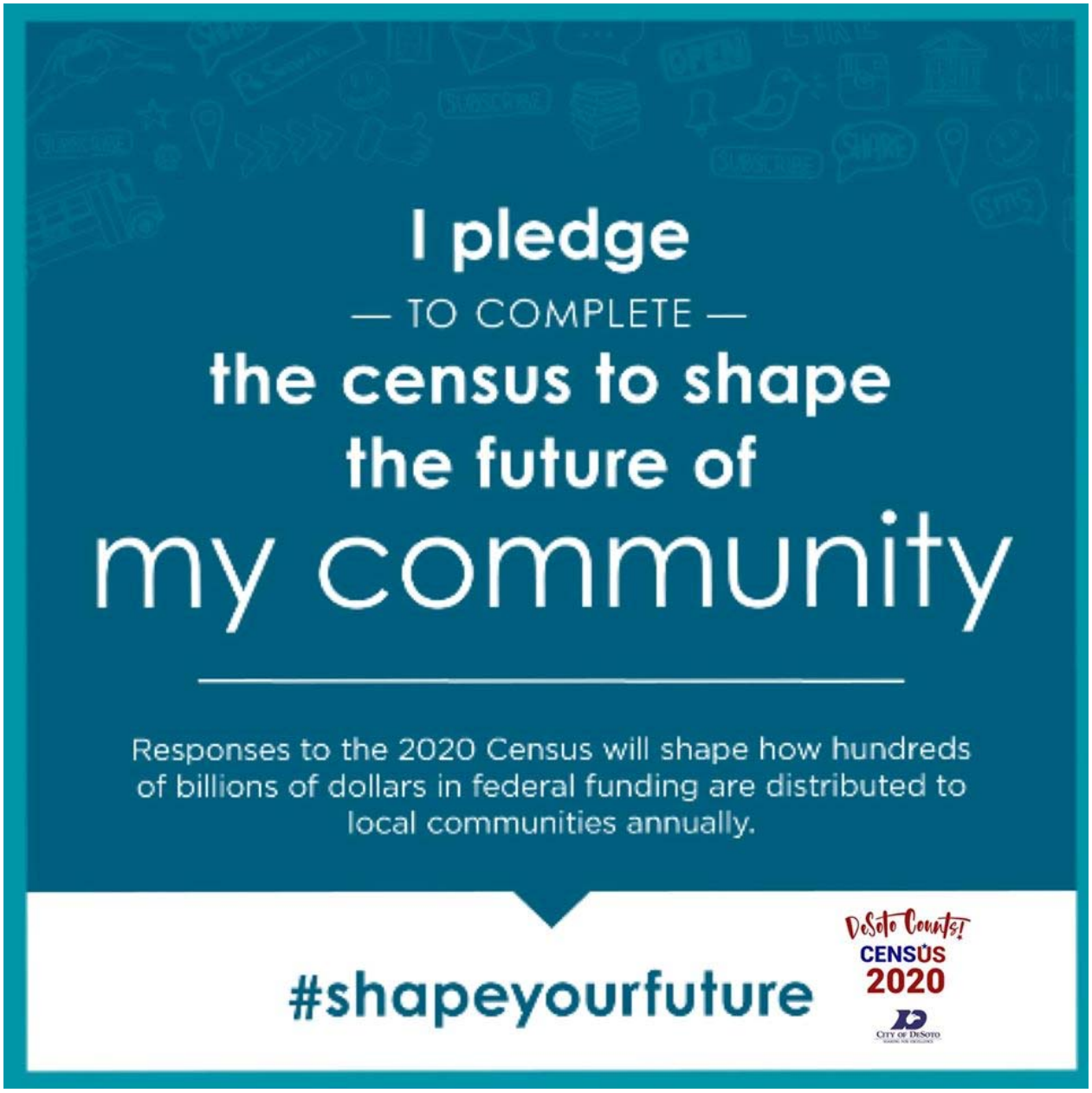
I pledge
— TO COMPLETE —
the census to shape
the future of
my community
Responses to the 2020 Census will shape how hundreds of billions of dollars in federal funding are distributed to local communities annually.
#shapeyourfuture
DeSoto Counts!
CENSUS
2020
City of DeSoto

The DeSoto Baseball Organization is designed to give boys and girls ages 3-14, an opportunity to learn, play, and appreciate the great game of baseball. Register your child to participate at desoto.baseball411@gmail.com.

DeSoto Parks & Recreation
Discover, Experience, Play!
Senior
Fit For Life
Free Exercise Program
Monday, Wednesday & Friday
10AM – 10:45AM
DeSoto Rec Center | 211 E. Pleasant Run Rd.
972.230.9655 | desototexas.gov/register

Are you looking for information about events and activities going on in DeSoto or planning an event and don't want to compete with other things going on at the same time? Check out Happening IN DeSoto on Facebook at https://www.facebook.com/DeSotoEvents. This page is a collaboration between City of DeSoto, DeSoto Economic Development Corporation, DeSoto Chamber of Commerce and DeSoto ISD and is the place to go for information on events, activities, and meetings sponsored by these entities. For more information, please call 972.230.9648.

To **anonymously** submit information on potential City policy violation or unethical or fraudulent behavior, please visit:

www.DeSotoTexas.gov/hotline

You can also call our automated phone hotline **24** hours a day, **7** days a week.

Anonymous

855.858.3344

BKD INTEGRA REPORT