



Accessory buildings
Carports
Patio covers
Pergolas

- 1 Application (see attachment)
- 2 copies of either a:
 - Site plan
 - Plot plan
 - Survey.

On the site plan, Plot plan or Survey you'll need to measure the setbacks on each side of the structure. (The reviewer will not review your application without these). Please see the example attached.
- 2 copies of the building plans showing how the structure is going to be built and what materials will be used

Time Frame: 7–10 Business days

Pricing:

Accessory Building: \$50.00

Carport: \$100.00

Patio Cover: \$100.00

Pergolas: \$100.00



landscape symbols
○ 3" tree
∅ 10 gallon ornamental
○ 5 gallon ornamental
○ 3 gallon ornamental

lot coverage	
slab sq. ft.:	2870
tot sq. ft.:	9927
cov. percentage:	26%
front sod sq. ft.:	2511
side sod sq. ft.:	2009
rear sod sq. ft.:	2772
fence:	N/A
firework sq. ft.:	1859

Accessory building Permit

Patio Cover Permit

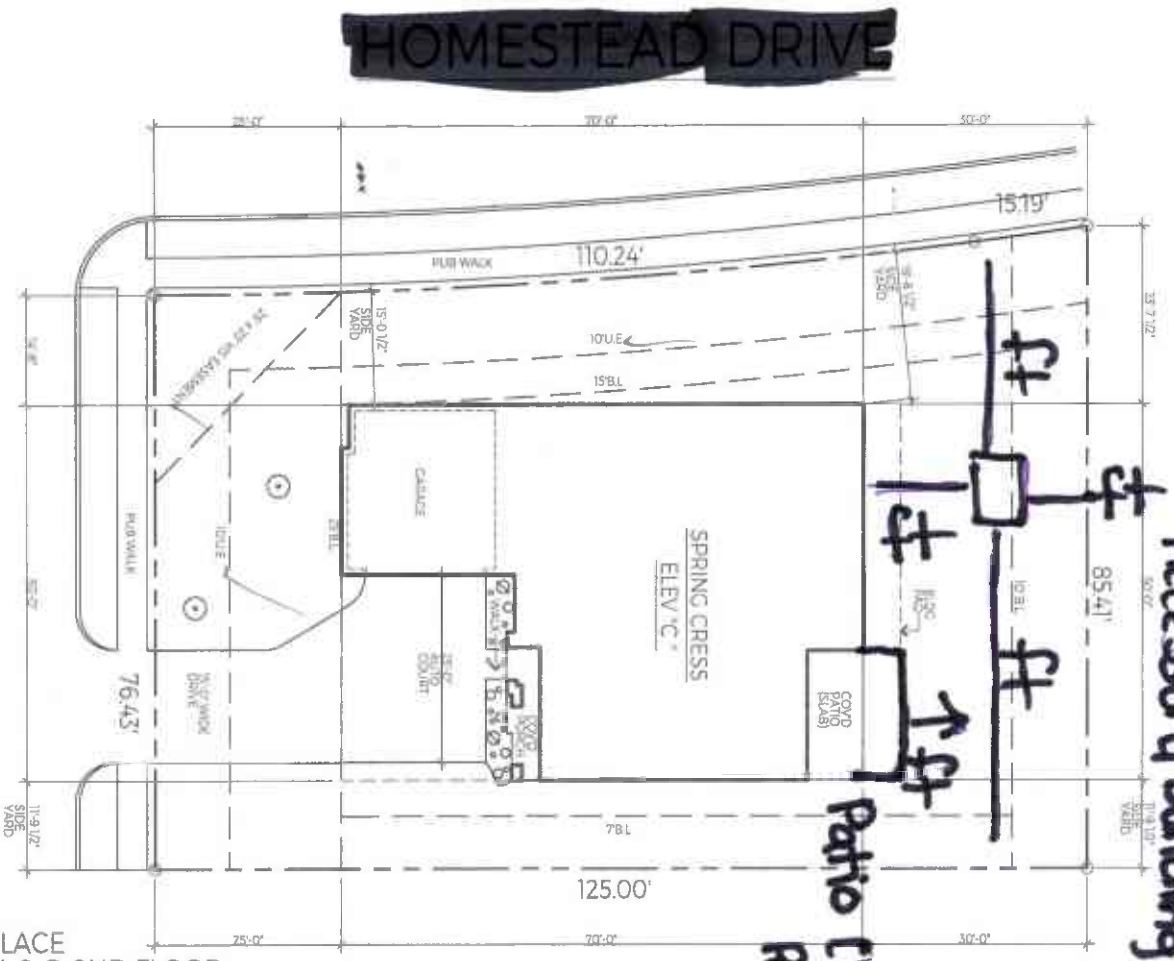

B BLOOMFIELD HOMES

JOB # HDFS-1.5J.C
DATE: 4/26/21

#1000 JUNE BUG LN

CUSTOM PLAN
OPTIONAL FIREPLACE
OPTIONAL MEDIA 2 @ 2ND FLOOR
OPTIONAL BDRM 6 & BATH 5 @ MEDIA
OPTIONAL ENLARGED SHWR @ M BATH

The Harder ARCHITECTURE
residential design & land planning

201 PLAN Scale: 1" = 20'-0"
BLOOMFIELD HOMES
HOMESTEAD AT DANIEL FARM
DESOTO, VA

before construction of any kind, builder, contractor, or person in authority of this job is to check & verify all property lines, setbacks, side yards, & easements in order to comply with all federal, state & local codes, ordinances, & restriction.

EXAMPLE DO NOT USE



CITY OF DESOTO

SINGLE TRADE-BUILDING PERMIT

____ RESIDENTIAL ____ COMMERCIAL

<input type="checkbox"/> FENCE	<input type="checkbox"/> ACCESSORY BLDG	<input type="checkbox"/> CARPORT	<input type="checkbox"/> SINGLE TRADE	<input type="checkbox"/> PATIO-COVER
<input type="checkbox"/> RETAINING WALL	<input type="checkbox"/> DEMO	<input type="checkbox"/> SWIMMING POOL	<input type="checkbox"/> FOUNDATION REPAIR	<input type="checkbox"/> OTHER-_____

PERMIT ADDRESS: _____ DeSoto, TX 75115

DESCRIPTION OF WORK: _____

TYPE OF MATERIALS: _____ SIZE OF STRUCTURE OR HEIGHT OF FENCE: _____

VALUE OF WORK: _____

PROPERTY OWNERS PRINTED NAME: _____

ADDRESS: _____ PHONE NUMBER: _____

CONTRACTORS:

ADDRESS: *physical/mailling*
Include city, state & zip

PHONE #

__ GENERAL _____ / _____ /

__ ELECTRICAL: _____ / _____ /

__ PLUMBING: _____ / _____ /

__ MECHANICAL: _____ / _____ /

I have hereby read and completed this application and know the same is true and correct and hereby agree to comply with all City, State, and Federal laws applicable to my property and project whether herein stated or not. I am the owner or the duly authorized agent of the above described property. Permission is hereby granted to enter this premise and make all investigations and inspections as required.

APPLICANT'S PRINTED NAME: _____

Company or individual completing form.

ADDRESS: _____ CITY: _____ STATE: _____ ZIP: _____

PHONE: () _____ CELL: () _____

E-MAIL ADDRESS: _____

APPLICANT'S SIGNATURE: _____ DATE: _____

FOR OFFICE USE ONLY/ PLAN REVIEW

BLDG. INSP. _____ DATE: _____ APPROVED: DENIED: PERMIT FEE: \$ _____